

# 48002341

**AFN**  
acessórios 4x4



Checklist / Manual de Montagem -  
Envolvente em aço - Preta - L200 2015



Checklist / Fitting Instructions - Wraparound  
bar - Black - L200 2015



Despiezas / Instrucciones de montaje -



1h



x 2

<b>1</b> x1 47001792		<b>2</b> x4 47001789		<b>3</b> x1 47001790		<b>4</b> x1 47001791		<input type="checkbox"/>
<b>6</b> x1 46006726		<b>7</b> x1 46006727		<b>8</b> x1 46006728		<b>9</b> x1 46006729		<input type="checkbox"/>
<b>10</b> x2 46006340		<b>11</b> x2 45000266		<b>12</b> x14 45000007		<b>13</b> x22 45000010		<input type="checkbox"/>
<b>14</b> x6 45000017		<input type="checkbox"/> Prf.S.R.P.M12x90x35 <input type="checkbox"/> Prf.Cb.Sx.M10x30x1,5 <input type="checkbox"/> Anilha Aba Larga M10						
Fêmea Freitada M10								<input type="checkbox"/>

Mitsubishi L-200 Did  
Triton Cab. Dupla -  
Mod. 2015 (15- )



**AFN**  
acessórios 4x4

Acessórios: \_\_\_ / \_\_\_ / \_\_\_ | Peças/Compostos: \_\_\_ / \_\_\_ / \_\_\_ | Artigo: \_\_\_ / \_\_\_ / \_\_\_ | Embalagem: \_\_\_ / \_\_\_ / \_\_\_

Thank you for choosing AFN products, a lot of time in R&D has gone into perfecting our products. However, if you find problems with any AFN products you have purchased, or if you have any information which would help us to improve our products, please let us know.

If you think there may be a problem either before or after fitting the AFN product, it is best to contact your nearest AFN distributor.

## **WARNING**

- This product should be installed as demonstrated in the product fitting instructions.
- If verified that any component is damaged, please contact your nearest AFN distributor.
- The specified parts, will only fit the models specified by AFN.
- Do not modify any component of the product.
- It is recommended that this product is installed by specialised and trained personnel.
- AFN cannot be responsible for any changes made by the vehicle manufacturer.
- Work safely and use specialised tools at all times.
- Always use protective gear.



size	Torque Nm	Torque lbft
M6	9Nm	4 lbft
M8	22Nm	16 lbft
M10	44Nm	32 lbft
M12	77Nm	57 lbft

### - Tools set required:



#### **CONTACTS**

R. da Madeira, nº 113  
Z. Industrial das Travessas  
3700-176 S. João da Madeira  
Portugal

Tel.: (+351) 256 838 300  
Fax: (+351) 256 838 305  
www.afn.pt  
geral@afn.pt

#### **COORDINATES**

DATUM: European 79  
UTM 05.44.100  
29T 45.28.300  
N 40°54' 14.0"  
W 08°28' 35.0"

01

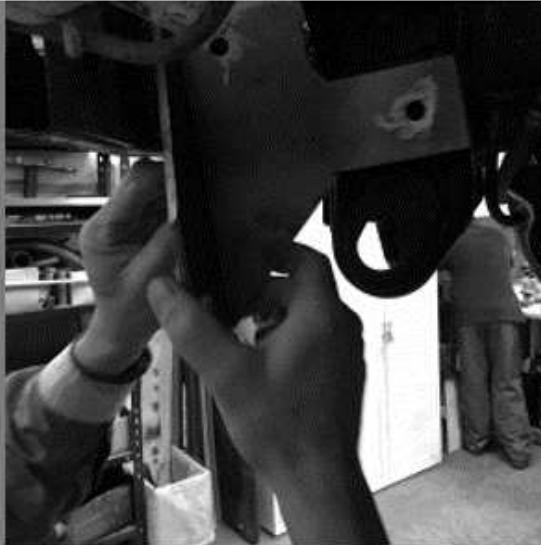

02



03



04



05



06



07



08



09



10



11



12

